

ORDINANCE NO. 16

AN ORDINANCE ANNEXING CERTAIN TERRITORY TO THE
VILLAGE OF GIFFORD, ILLINOIS

WHEREAS, it appears to the President and Board of Trustees of the Village of Gifford, Illinois, that a petition was filed with the Village Clerk of the Village of Gifford, Illinois, on the 1st day of February, A. D. 1956, requesting annexation of the territory hereinafter described, which said petition was signed under oath by ROBERT W. GEHRT, OPAL L. GEHRT, MILDRED SPEARS, BALLARD H. SPEARS, HOLLIE G. WISE and LELIA WISE, being all of the owners of the real estate described in said petition and of said territory in which there are no electors residing; and

WHEREAS, more than two-thirds (2/3rds) of the Trustees of the Village of Gifford, Illinois, are of the opinion that it would be for the best interests of the people of the Village of Gifford, Illinois, that said territory be annexed to and made a part of said Village of Gifford, Illinois.

NOW, THEREFORE, BE IT ORDAINED by the President and Board of Trustees of the Village of Gifford, Illinois:

Section 1. That the territory described as follows, to-wit:

Commencing at the Northeast corner of Section 2, Township 21 North, Range 10 East of the Third Principal Meridian; thence along Section line South 89 degrees 32 minutes West, 443.9 feet; thence South 0 degrees 22 minutes East, 40 feet to the South right-of-way line of S.B.I. Route 119 for a True Point of Commencing; thence continuing South 0 degrees 22 minutes East along the East line of West Street in the Village of Gifford, Illinois, extended North 905.08 feet; thence South 89 degrees 15 minutes West, 194.28 feet; thence North 0 degrees 22 minutes West, 906.05 feet to the South line of said Highway right-of-way line; thence North 89 degrees 32 minutes East, 194.28 feet to the True Point of Commencing, containing 4.039 acres; otherwise described as:

The West 4.039 acres of the East 13.177 acres of the South 905.56 feet of the North 945.56 feet of the Northeast Quarter of the Northeast Quarter of said Section 2, Township and Range aforesaid; also described as:

The West 3 acres and the East 1.039 acres of the West 4.039 acres of the East 13.177 acres of the South 905.56 feet of the North 945.56 feet of the Northeast Quarter of the Northeast Quarter of said Section 2, Township and Range aforesaid.

Subject to easement to the Public Highway, being West Street extended North, lying in the East 50 feet of the above described tract and East of the lots from 1 to 11 inclusive, situated in the County of Champaign, State of Illinois.

Commencing at the Northeast corner of Section 2, Township 21 North, Range 10 East of the Third Principal Meridian; thence along the Section line South 89 degrees 32 minutes West 443.9 feet; thence South 0 degrees 22 minutes East 40 feet to the South right-of-way line of S.B.I. Route 119, being a point on the existing boundary line of the corporate limits of the Village of Gifford, Champaign County, Illinois, for a true point of commencing; thence continuing South 0 degrees 22 minutes East along the existing boundary line of the corporate limits of the Village of Gifford, Champaign County, Illinois, a distance of 905.08 feet; thence South 89 degrees 15 minutes West along the existing boundary line of the corporate limits of the Village of Gifford, Champaign County, Illinois, a distance of 194.28 feet; thence North 0 degrees 22 minutes West 906.05 feet to the South line of said highway right-of-way line; thence North 89 degrees 32 minutes East 194.28 feet to the true point of commencing, all situated in Section 2, Township 21 North, Range 10 East of the Third Principal Meridian, in Champaign County, Illinois,

be, and the same is hereby annexed to and shall hereafter be a part of the Village of Gifford, Illinois, and that the corporate limits of the said Village of Gifford, Illinois, be and the same are hereby changed so as to include said territory within the corporate limits of the said Village of Gifford, Illinois.

Section 2. That the Village Clerk of the Village of Gifford, Illinois, shall record with the Recorder of Deeds of the County of Champaign, Illinois, a certified copy of this Ordinance together with an accurate map of the annexed territory.

Section 3. That this ordinance is hereby passed by the affirmative vote, the "ayes" and "noes" being called, of at least two-thirds (2/3rds) of the Trustees of the Village of Gifford, Illinois, at the regular meeting of said President and Board of Trustees on the 1st day of March, A. D. 1956.

PRESENTED, PASSED AND ADOPTED BY THE PRESIDENT AND BOARD OF TRUSTEES OF THE VILLAGE OF GIFFORD, ILLINOIS, this 1st day of March, A. D. 1956.

ATTEST:

William J. Johnson
Village Clerk

APPROVED BY THE PRESIDENT OF SAID VILLAGE WHO SIGNED THE SAME this 1st day of March, A. D. 1956.

Klaas W. Saathoff
President of the Board of Trustees
and of the Village of Gifford,
Illinois.

RECORDED this _____ day of _____, A. D. 1956.

SCALE 1" = 60'

SECTION LINE U.S. ROUTE 136

35 36

21



ASSOCIATES

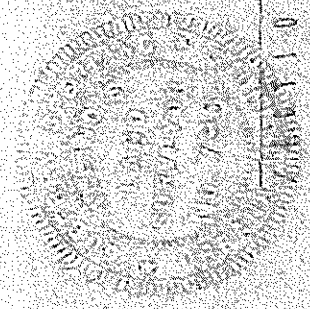
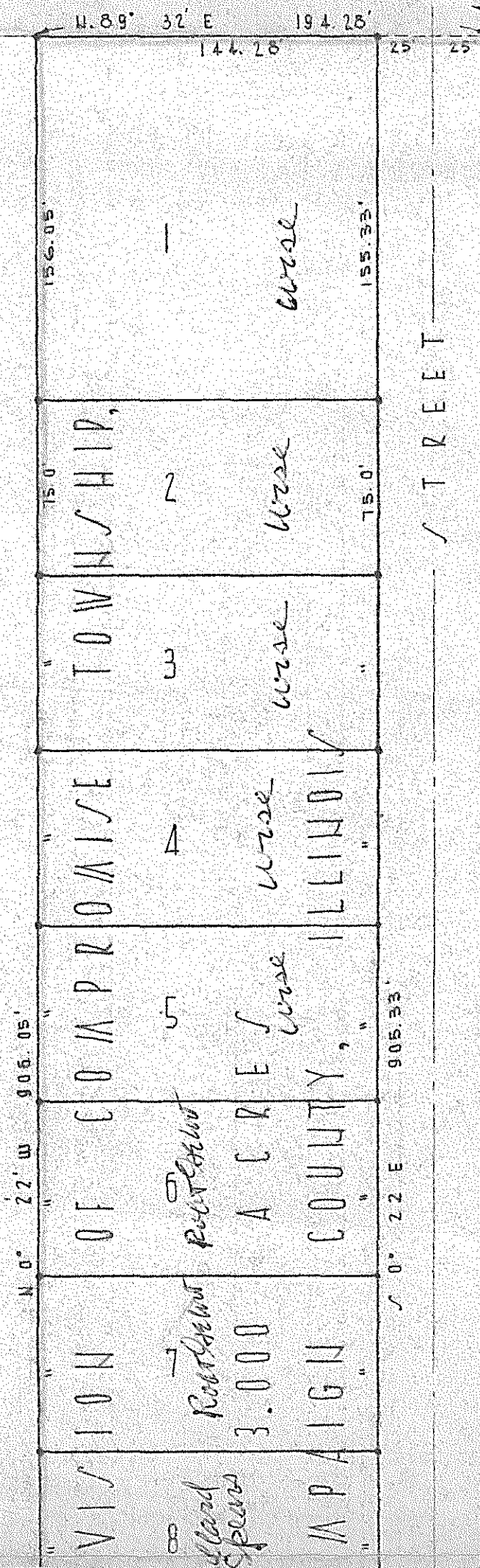

THIS IS A TRUE COPY OF CERTIFIED SURVEY
DATED 3-21-1955

COOPER, SPERLING, SMITH & COMPANY
ILLINOIS SURVEYOR REGISTRY NO. 786

