

ORDINANCE NO. 31

AN ORDINANCE ANNEXING CERTAIN TERRITORY
TO THE VILLAGE OF GIFFORD, ILLINOIS

WHEREAS, it appears to the President and Board of Trustees of the Village of Gifford, Illinois, that a petition was filed with the Village Clerk of the Village of Gifford, Illinois, on the 11th day of February, A. D. 1961, requesting annexation of the territory hereinafter described, which said petition was signed under oath by Orville A. Leischner, Nellie Leischner, Joseph H. Curtis, Mary A. Curtis, Herbert J. Sage, Marilyn Sage, Frank F. Buck and Lucille Buck, the owners of all of said real estate in said territory, they being all of the electors residing thereon; and

WHEREAS, more than two-thirds (2/3rds) of the Trustees of the Village of Gifford, Illinois, are of the opinion that it would be for the best interests of the people of the Village of Gifford, Illinois, that said territory be annexed to and made a part of said Village of Gifford, Illinois.

NOW, THEREFORE, BE IT ORDAINED by the President and Board of Trustees of the Village of Gifford, Illinois:

Section 1. That the territory described as follows, to-wit:

Commencing at the Northeast corner of the Southeast Quarter of Section 2, Township 21 North, Range 10 East of the Third Principal Meridian; thence along Quarter Section Line, North 89 degrees 46 minutes West, 297.0 feet, for a True Point of Commencing; On the Corporate limit line of the Village of Gifford; Thence continuing along said Quarter Section Line, and Corporate limit line, North 89 degrees 46 minutes West, 397.8 feet; Thence south 417.0 feet; Thence North 89 degrees 52 minutes East, 397.6 feet; to said Corporate limit line; Thence North 414.8 feet to the True Point of Commencing, containing 3.997 Acres, situated in the Northeast Quarter of the Northeast Quarter of the Southeast Quarter of Section 2, Township 21 North, Range 10 East of the Third Principal Meridian, County of Champaign and State of Illinois, said above tract being known as the Leischner First Addition to Gifford, in Champaign County, Illinois.

be, and the same is hereby annexed to and shall hereafter be a part of the Village of Gifford, Illinois, and that the corporate limits of the said Village of Gifford, Illinois, be and the same are hereby changed so as to include said territory within the corporate limits of the said Village of Gifford, Illinois.

Section 2. That the Village Clerk of the Village of Gifford, Illinois, shall record with the Recorder of Deeds of the County of Champaign, Illinois, a certified copy of this Ordinance together with an accurate map of the annexed territory.

Section 3. That this ordinance is hereby passed by the affirmative vote, the "ayes" and "noes" being called, of at least two-thirds (2/3rds) of the Trustees of the Village of Gifford, Illinois, at an adjourned meeting of said President and Board of Trustees on the 16th day of March, A. D. 1961.

PRESENTED, PASSED AND ADOPTED BY THE PRESIDENT AND BOARD

OF TRUSTEES OF THE VILLAGE OF GIFFORD, ILLINOIS, this 16th day
of March, A. D. 1961.

ATTEST:

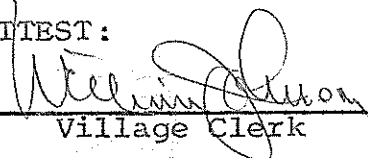

Village Clerk

APPROVED BY THE PRESIDENT OF SAID VILLAGE WHO SIGNED THE
SAME this 16th day of March, A. D. 1961.

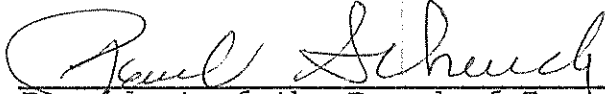

President of the Board of Trustees
and of the Village of Gifford,
Illinois.

RECORDED this 16th day of March, A. D. 1961.

STATE OF ILLINOIS)
) SS.
 COUNTY OF CHAMPAIGN)

PETITION FOR ANNEXATION

We the undersigned do hereby petition

OF

T:

GODFREY SPEKING ASSOCIATES
 ENGINEERS SURVEYORS
 URBANA, ILL.

FOR INDEX ONLY.

NE 1/4 SE 1/4 SEC 2 T21N, R10E, S30M.

(---) AS OF RECORD

MONUMENTS SET

SCALE 1" = 40'

--- BUILDING FRONT SET-BACK LINE

--- EASEMENT FOR PUBLIC SERVICES

AND UTILITIES

LEISCHNER FIRST ADDITION
 TO GIFFORD, ILLINOIS
 IN NE 1/4 SE 1/4 SEC 2-21-10

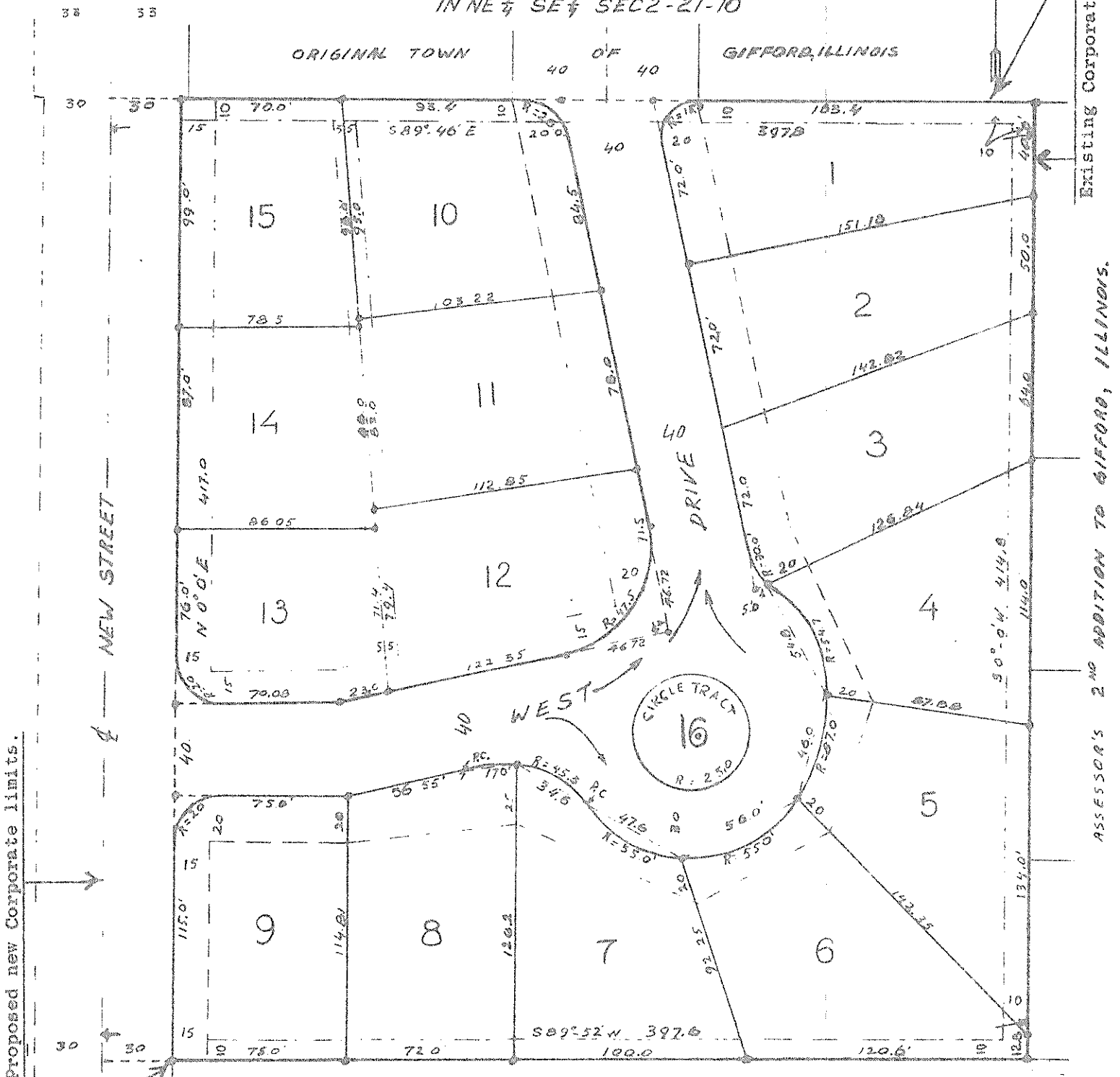

Existing Corporate limits.

ASSESSOR'S 2ND ADDITION TO GIFFORD, ILLINOIS.

Proposed new Corporate limits.

GIFFORD COMMUNITY CONSOLIDATED GRAPE SCHOOL DISTRICT NO. 100

APPROVED: THE VILLAGE BOARD OF GIFFORD, ILLINOIS.
 DATED: APRIL 1959

THIS IS A TRUE COPY OF
 CERTIFIED SURVEY
 DATED MARCH... 1959.

Klaus Sart Hoff
 KLAUS SART HOFF PRES.

Wm R Johnson
 WM R JOHNSON CLERK

Godfrey Speking
 GODFREY SPEKING COUNTY SURVEYOR
 ILLINOIS LAND SURVEYOR REG. NO 196.

Gifford, Illinois, adopt an ordinance annexing the aforesaid real estate to the Village of Gifford, Illinois.

Orville A. Leischer -
Joseph H. Curtis
Herbert J. Sage
Frank F. Huck

Belle Leischer
Mary A. Curtis
Marilyn Sage
Lucille Bush

STATE OF ILLINOIS,)
) SS.
COUNTY OF CHAMPAIGN,)

Orville A. Leischer
being first duly sworn on oath states

that he is one of the Petitioners who signed the foregoing petition, and that he is familiar with the property owners and electors owning property and residing in the territory set forth in said petition, and that said petition was signed by all of the owners of record of land in the territory described in said petition and sought to be annexed to the Village of Gifford, Illinois, and that said Petition was also signed by all of the electors residing in said territory described in said petition and sought to be annexed to the Village of Gifford, Illinois, and that the facts set forth in said Petition are true.

Orville A. Leischer

SUBSCRIBED and sworn to before me this 2 day of February A.D. 1960.

W. Kenneth Porter
NOTARY PUBLIC.

Received this Petition this 11th day of February, 1961.

Walter J. Gura
Village Clerk