

ORDINANCE NO. 72

AN ORDINANCE ANNEXING CERTAIN TERRITORY
TO THE VILLAGE OF GIFFORD, CHAMPAIGN
COUNTY, ILLINOIS

WHEREAS, ORVILLE A. LEISCHNER, NELLIE LEISCHNER, ROBERT
HESTERBERG, NORMA HESTERBERG, JOHN W. EMKES, NORMA J. EMKES,
THOMAS D. ZON FRILLI, ALICE L. ZON FRILLI, CHARLES R. GEHRT and
DONNA M. GEHRT, petitioners, have presented a petition to the Village of Gifford,
Champaign County, Illinois, requesting that the following described real estate be
annexed to the Village of Gifford, to-wit:

Beginning 30 feet West of the Northwest corner of Lot 15 of
Leischner First Addition to Gifford, Illinois; thence West on
the North line of said addition projected 150 feet; thence
South parallel to the line of New Street as platted in said
Addition 830 feet; thence East 150 feet; thence North 830 feet
to the place of beginning, containing 2.858 acres in the North-
east Quarter of the Southeast Quarter of Section 2, Township 21
North, Range 10 East of the Third Principal Meridian, Champaign
County, Illinois, being known as the Leischner Second Addition
to Gifford, in Champaign County, Illinois;

and,

WHEREAS, said petitioners are all the owners of record of all land within
such territory and are all of the electors residing therein; and,

WHEREAS, the said real estate is contiguous to the corporate limits of the
Village of Gifford, Illinois; and,

WHEREAS, the said real estate is not included within the corporate limits
of any municipality; and,

WHEREAS, it is in the best interests of the Village of Gifford that the said
real estate be annexed to and be within the corporate limits of the Village of Gifford;

NOW, THEREFORE, BE IT ORDAINED by the President and Board of Trustees of the Village of Gifford, Champaign County, Illinois, that:

Section I

The following described property be annexed to and included within the corporate limits of the Village of Gifford, Champaign County, Illinois, to-wit:

Beginning 30 feet West of the Northwest corner of Lot 15 of Leischner First Addition to Gifford, Illinois; thence West on the North Line of said addition projected 150 feet; thence South parallel to the line of New Street as platted in said Addition 830 feet; thence East 150 feet; thence North 830 feet to the place of beginning, containing 2.858 acres in the North-east Quarter of the Southeast Quarter of Section 2, Township 21 North, Range 10 East of the Third Principal Meridian, in Champaign County, Illinois, being known as the Leischner Second Addition to Gifford, in Champaign County, Illinois;

Section II

This Ordinance shall be in full force and effect from and after its passage, approval and signing as provided by law.

Section III

Any Ordinances inconsistent with the provisions of this Ordinance are hereby repealed or modified to the extent of the inconsistency.

Section IV

The Village Clerk is directed to cause a certified copy of this Ordinance to be filed in the office of the County Recorder of Champaign County, Illinois, and in the office of the County Clerk, Champaign County, Illinois.

Approved and passed this 5th day of November, A.D. 1964.

Roy S Barnes
President of the Board of Trustees

Mreda Behr
Village Clerk



151402

of 25¢ county.
List for record in the
CHAMPAIGN COUNTY
STATE OF ILLINOIS

NOV 24 1964

*General
for
future*

CERTIFICATE OF AUTHENTICITY

INDEXED

I, **FREDA BEHR**, Village Clerk of the Village of Gifford, Illinois, do hereby certify that the foregoing Ordinance No. 72 is a true, correct and exact copy of the said ordinance passed by the President and Board of Trustees on the 5th day of November, A.D. 1964.

Given under my official signature this 5th day of November A.D. 1964.

Freda Behr
Village Clerk

LEISCHNER SECOND ADDITION

TO GIFFORD, ILLINOIS

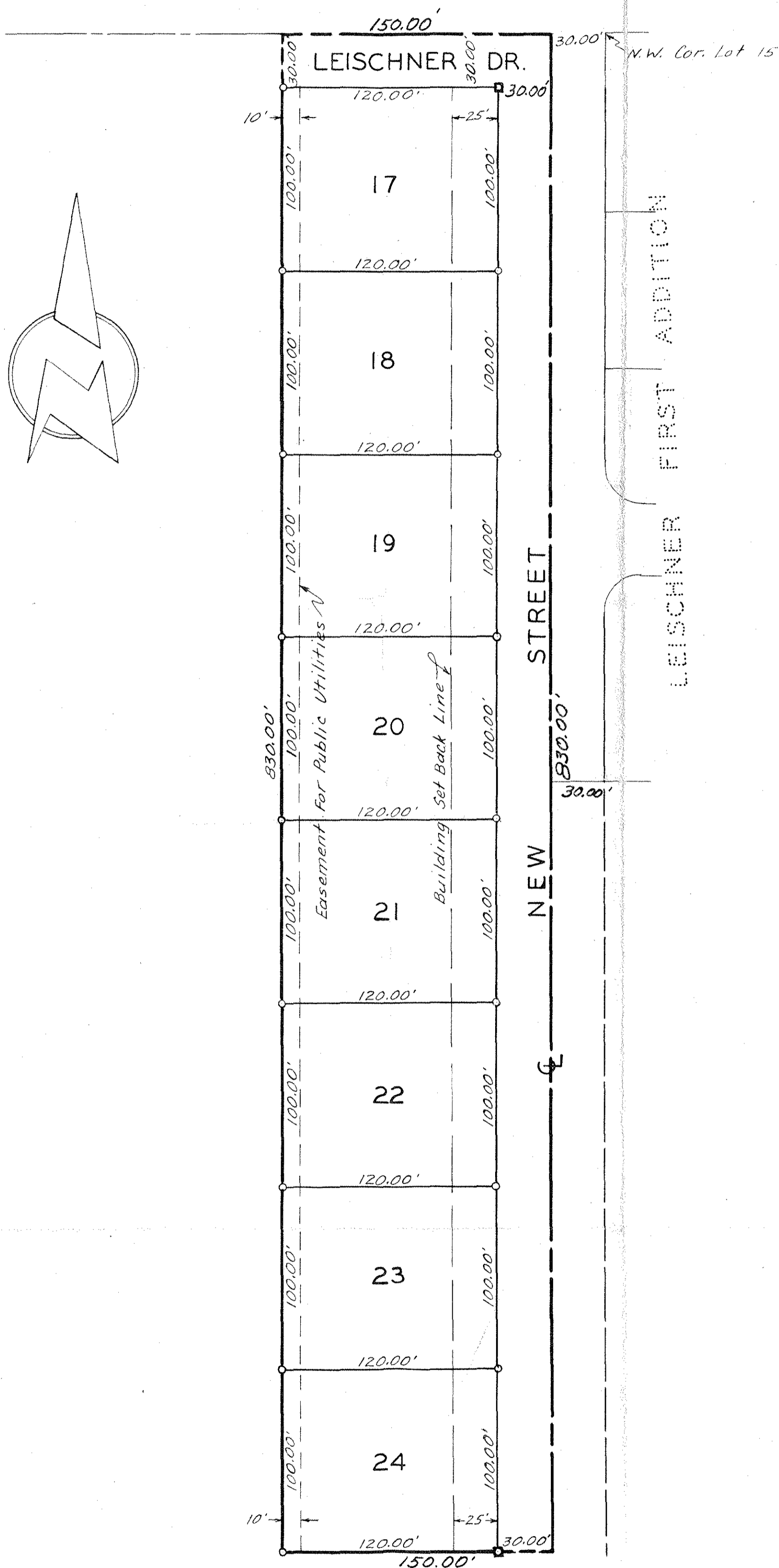

-LEGAL DESCRIPTION-

BEGINNING 30 FEET WEST OF THE NORTHWEST CORNER OF LOT 15 OF LEISCHNER FIRS, ADDITION TO GIFFORD, ILLINOIS; THENCE WEST ON THE NORTH LINE OF SAID ADDITION PROJECTED 150 FEET; THENCE SOUTH PARALLEL TO THE LINE OF NEW STREET AS PLATTED IN SAID ADDITION 830 FEET; THENCE EASTERLY 150 FEET; THENCE NORTH 830 FEET TO THE PLACE OF BEGINNING, CONTAINING 2.858 ACRES IN THE NORTHEAST QUARTER OF THE SOUTHEAST QUARTER OF SECTION 2, TOWNSHIP 21 NORTH, RANGE 10 EAST OF THE THIRD PRINCIPAL MERIDIAN, CHAMPAIGN COUNTY, ILLINOIS.

APPROVED

THE BOARD OF TRUSTEES OF THE VILLAGE OF GIFFORD, ILLINOIS

Date..... By..... *Ray S. Barnes*
President

Attest
Village Clerk

-LEGEND-

- DENOTES IRON PIPE MONUMENT
- ◻ DENOTES IRON PIPE MONUMENT SET IN CONCRETE
- LOT DIMENSIONS SHOWN ARE MEASUREMENTS BETWEEN ADJACENT MONUMENTS
- ALL MONUMENTS SET THIS SURVEY ARE MARKED WITH 3/4 IN. BRASS TAGS STAMPED I.L.S.#1462

GOODELL ENGINEERING ASSOCIATES

BY *John Delbert Goodell*
JOHN DELBERT GOODELL

ILLINOIS LAND SURVEYOR NO. 1462

CHAMPAIGN, ILLINOIS

OCTOBER 9, 1962



NEED FOR RECORD *Nov 24, 1964* AT *9:30* O'CLOCK *A.M.*
DOCUMENT No. *72405* *Rowley Hartz* RECORDER

72

STATE OF ILLINOIS)
) SS.
COUNTY OF CHAMPAIGN)

PETITION FOR ANNEXATION

We, the undersigned, do hereby petition for the annexation of the following described real estate to the VILLAGE OF GIFFORD, ILLINOIS, and in support of said petition state the following:

1. That the following described real estate:

Beginning 30 feet West of the Northwest corner of Lot 15 of Leischner First Addition to Gifford, Illinois; thence West on the North line of said addition projected 150 feet; thence South parallel to the line of New Street as platted in said Addition 830 feet; thence East 150 feet; thence North 830 feet to the place of beginning, containing 2.858 acres in the Northeast Quarter of ; the Southeast Quarter of Section 2, Township 21 North, Range 10 East of the Third Principal Meridian, Champaign County, Illinois, being known as the Leischner Second Addition to Gifford, in Champaign County, Illinois.

is contiguous to the Village of Gifford, Illinois and is not within the corporate limits of any municipality.

2. That this petition is signed by the owners of record of all of said land within such territory, and by all electors residing thereon.

IT IS, THEREFORE, requested by the undersigned owners of record of all land within such territory, and all electors residing thereon, who join in this Petition, that the President and Trustees of the Village of Gifford, Illinois, adopt an ordinance annexing the aforesaid real estate to the Village of Gifford, Illinois.

Orville A. Leischner
Hellie Leischner
Robert Hesterberg
Norma Hesterberg

John W. Embes
Norma J. Embes
Thomas D. Zon Brill
Alvie L. Zentrilli
Charles R. Sebt
Mrs. Norma M. Sebt

STATE OF ILLINOIS)
) SS.
COUNTY OF CHAMPAIGN)

Orville A. Leischner
being first duly sworn on oath
states that he is one of the

Petitioners who signed the foregoing petition, and that he is familiar with the property owners and electors owning property and residing in the territory set forth in said petition, and that said petition was signed by all the owners of record of land in the territory described in said

petition and sought to be annexed to the Village of Gifford, Illinois, and that said Petition was also signed by all of the electors residing in said territory described in said petition and sought to be annexed to the Village of Gifford, Illinois, and that the facts set forth in said Petition are true.

Orville A. Leischner

SUBSCRIBED and sworn to before
me this 10th day of July
A.D., 1964.

Arthur F. Busboom
NOTARY PUBLIC