

ORDINANCE NO. 123

ANNUAL APPROPRIATION BILL

AN ORDINANCE MAKING AN APPROPRIATION FOR THE CORPORATE PURPOSES OF THE VILLAGE OF GIFFORD ILLINOIS, FOR THE FISCAL YEAR COMMENCING ON THE 1ST DAY OF APRIL, 1975, AND ENDING ON THE 31ST DAY OF MARCH, 1976.

BE IT ORDAINED BY THE PRESIDENT AND BOARD OF TRUSTEES OF THE VILLAGE OF GIFFORD, ILLINOIS:

SECTION I

That the following sums, or so much thereof as may be authorized by law, be and the same are hereby appropriated for the corporate purposes of the Village of Gifford, Illinois, to defray all necessary expenses and liabilities of said Village of Gifford, Illinois, as hereinafter provided, for the fiscal year commencing on the 1st day of April, 1975, and ending on the 31st day of March, 1976, to-wit:

<u>Item of Appropriation</u>	<u>Amount</u>
Interest and fees on Bonded Indebtedness	\$ 5,500.00
Payment of maturing bonds	6,000.00
Streets and alleys	8,000.00
Utilities expenses	1,200.00
Salary of Village President	740.00
Salaries of Village Trustees	2,000.00
Salary of Village Clerk	600.00
Salary of Village Treasurer	600.00
Salary of Village Water Superintendent	6,900.00
Salary of Village Marshal and Assistants	10,000.00
Illinois Municipal Retirement Fund	1,000.00
Salary of Animal Control Warden and Poundmaster	50.00
Electricity	4,000.00
Repair and Maintenance	3,000.00
Supplies	4,000.00
Legal expenses	1,500.00
Audit expense	1,200.00
Insurance and bond premium expense	3,000.00
Construction and maintenance of drainage facilities	12,000.00
Construction of sewerage facilities	19,000.00
Purchase of Equipment	9,000.00
Repair and maintenance of sidewalks	1,000.00
Expense of landscaping of public property	1,200.00
Printing and publishing	1,000.00
Election expenses	600.00
General Administration expenses	1,000.00
Acquisition of real estate	5,000.00
Sanitation	100.00
Park Improvements	4,500.00
Centennial	9,000.00
Miscellaneous	1,000.00
	<u>\$123,690.00</u>

SECTION II

That the said several sums of money are hereby appropriated from monies received and to be received by the Village of Gifford, Illinois, from all sources.

SECTION III

This Ordinance shall take effect and be in force from any after its passage, approval, and publication, as required by law.

Passed by the Mayor and Board of Trustees of the Village of Gifford, Illinois, this 5th day of June, 1975. Approved by the Mayor this 5th day of June, 1975. Published this 5th day of June, 1975.

Loren R. Walston

MAYOR OF THE BOARD OF TRUSTEES OF
THE VILLAGE OF GIFFORD, ILLINOIS.

ATTEST:

Jack E. Boase
Village Clerk

ORDINANCE NO. 123

Ordinance of Annexation

BE IT ORDAINED BY THE PRESIDENT AND BOARD OF TRUSTEES
OF THE VILLAGE OF GIFFORD:

That the real estate described as follows is hereby
annexed to the Village of Gifford, Illinois:

Beginning on the center of Willard Street in Gifford, Illinois, which is 1200 feet East of the West Line of the SW $\frac{1}{4}$ of Fractional Section 1, Township 21 North, Range 10 East of the Third Principal Meridian, and approximately 340 feet South of the North Line of said SW $\frac{1}{4}$, running thence East 130 feet on the centerline of said Willard Street extended East, thence South approximately 408 feet parallel with the East boundary of Buenting's First Addition to Gifford, thence West 130 feet parallel with said Willard Street, and thence North approximately 408 feet to the point of beginning, encompassing approximately 1.22 acres in said SW $\frac{1}{4}$, situated in the County of Champaign and State of Illinois.

PASSED by the Mayor Pro-Tem and Board of Trustees of
the Village of Gifford, Illinois, this 3rd day
of April, 1975.

MAYOR PRO-TEM OF THE BOARD OF TRUSTEES
OF THE VILLAGE OF GIFFORD, ILLINOIS

ATTEST:

Jack E. Bause
Village Clerk

MAP OF

ANNEXATION TO VILLAGE OF GIFFORD, CHAMPAIGN COUNTY, IL.

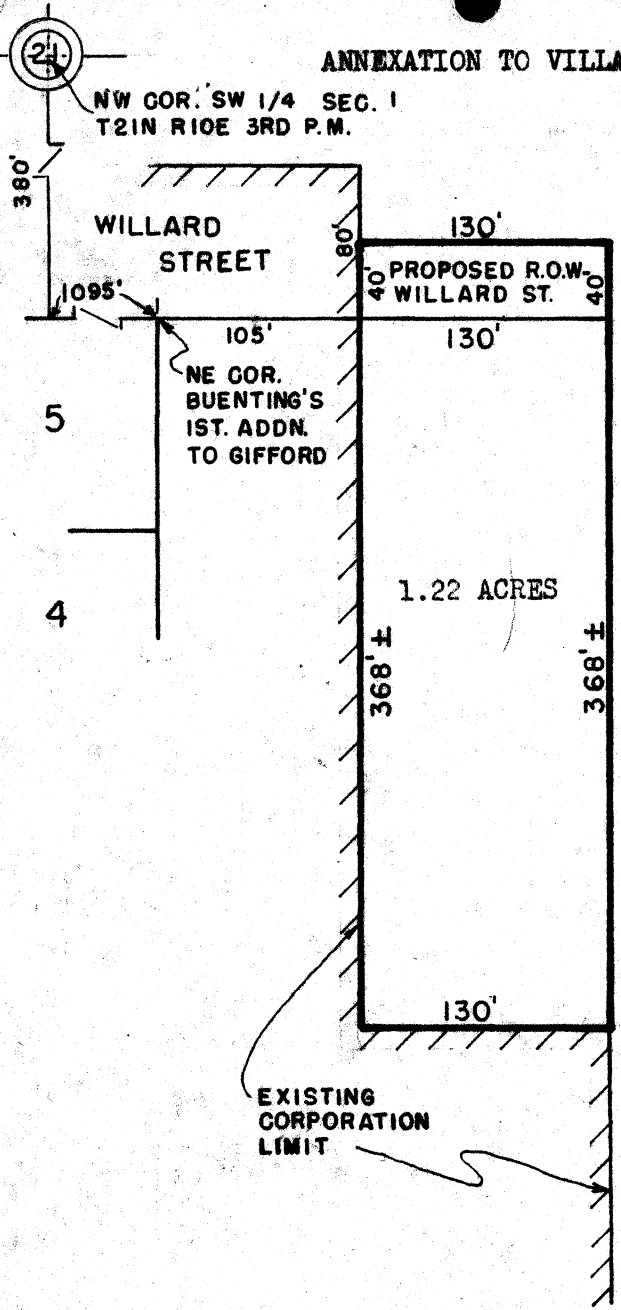

SCALE: 1" = 100'
SEPT. 23, 1974

DESCRIPTION OF TRACT:

Beginning on the center of Willard Street in Gifford, Illinois, which is 1200 feet east of the West Line of the SW $\frac{1}{4}$ of Fractional Section 1, Township 21 North, Range 10 East of the Third Principal Meridian, and approximately 340 feet south of the North Line of said SW $\frac{1}{4}$, running thence east 130 feet on the centerline of said Willard Street extended east, thence south approximately 408 feet parallel with the east boundary of Buenting's First Addition to Gifford, thence west 130 feet parallel with said Willard Street, and thence north approximately 408 feet to the point of beginning, encompassing approximately 1.22 acres in said SW $\frac{1}{4}$, situated in the County of Champaign and State of Illinois.

Vail H. Moore

Vail H. Moore
Registered Illinois Land Surveyor No. 1718
Paxton, Illinois

ORDINANCE NO. 123

Ordinance of Annexation

BE IT ORDAINED BY THE PRESIDENT AND BOARD OF TRUSTEES
OF THE VILLAGE OF GIFFORD:

That the real estate described as follows is hereby
annexed to the Village of Gifford, Illinois:

Beginning on the center of Willard Street in
Gifford, Illinois, which is 1200 feet East of
the West Line of the SW $\frac{1}{4}$ of Fractional
Section 1, Township 21 North, Range 10 East
of the Third Principal Meridian, and approximately
340 feet South of the North Line of said SW $\frac{1}{4}$,
running thence East 130 feet on the centerline
of said Willard Street extended East, thence South
approximately 408 feet parallel with the East
boundary of Buenting's First Addition to Gifford,
thence West 130 feet parallel with said Willard
Street, and thence North approximately 408 feet
to the point of beginning, encompassing approximately
1.22 acres in said SW $\frac{1}{4}$, situated in the County of
Champaign and State of Illinois.

PASSED by the Mayor Pro-Tem and Board of Trustees of
the Village of Gifford, Illinois, this 3rd day
of April, 1975.

Loren R. Walston
MAYOR PRO-TEM OF THE BOARD OF TRUSTEES
OF THE VILLAGE OF GIFFORD, ILLINOIS

ATTEST:

Jack E. Bous
Village Clerk

The foregoing is a true, accurate and duplicate copy
of the Ordinance adopted by the Mayor Pro-Tem and Board of Trustees
of the Village of Gifford, Illinois, at a regular meeting duly
conducted whereat said Ordinance was duly adopted 5 voting
aye, 0 voting nay, on 3rd April, 1975.

Jack E. Bous
Village Clerk

MAP OF
ANNEXATION TO VILLAGE OF GIFFORD, CHAMPAIGN COUNTY, IL.

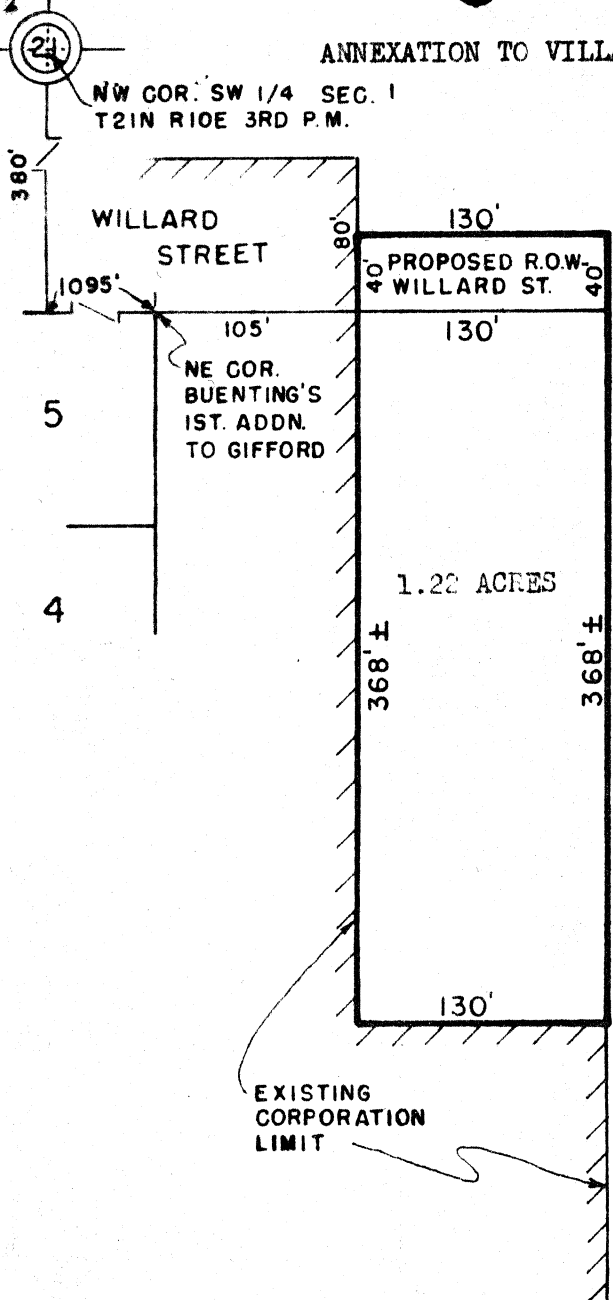

SCALE: 1" = 100'

SEPT. 23, 1974

DESCRIPTION OF TRACT:

Beginning on the center of Willard Street in Gifford, Illinois, which is 1200 feet east of the West Line of the SW $\frac{1}{4}$ of Fractional Section 1, Township 21 North, Range 10 East of the Third Principal Meridian, and approximately 310 feet south of the North Line of said SW $\frac{1}{4}$, running thence east 130 feet on the centerline of said Willard Street extended east, thence south approximately 408 feet parallel with the east boundary of Buenting's First Addition to Gifford, thence west 130 feet parallel with said Willard Street, and thence north approximately 408 feet to the point of beginning, encompassing approximately 1.22 acres in said SW $\frac{1}{4}$, situated in the County of Champaign and State of Illinois.

Vail H. Moore

Vail H. Moore
Registered Illinois Land Surveyor No. 1713
Paxton, Illinois

R E S I G N A T I O N

The undersigned hereby resigns as a member of the Board of Trustees of the Village of Gifford to become effective on April 14, 1975.

Dated this 3rd day of April, 1975.

Loren R. Walston

R E S O L U T I O N

Loren R. Walston having tendered his Resignation in writing to be effective April 14, 1975, and the matter coming on for vote, it was duly moved and seconded and by a vote of 5 aye and 0 nay, said Resignation was accepted so that as of April 14, 1975, his office as Trustee is hereby then to become vacant.

Dated this 3rd day of April, 1975.

Loren R. Walston

MAYOR PRO-TEM OF THE BOARD OF TRUSTEES
OF THE VILLAGE OF GIFFORD, ILLINOIS

ATTEST:

Jack E. Bause

Village Clerk