

ORDINANCE NO. 127

ORDINANCE VACATING PART OF NEW STREET

BE IT ORDAINED BY THE PRESENT AND BOARD OF TRUSTEES
OF THE VILLAGE OF GIFFORD, ILLINOIS:

SECTION 1. That the welfare and best interests of the members of the public of the Village of Gifford, Illinois, are not adversely affected by the action taken by this ordinance.

SECTION 2. That there is hereby reserved to the Village of Gifford an easement for the use by the Village of Gifford or its licensees of that portion of the street herein referred to for the construction of and the maintenance of any utilities serving the public as such utility usage may now exist or hereafter be installed.

SECTION 3. Subject to the reservation of easement rights hereinabove appearing, ~~five~~³ feet of the eastern-most side of New Street within the Village of Gifford that adjoins the northwest tract and the southwest tract on the plat attached is hereby vacated.

Presented, passed and adopted by the President and Board of Trustees of the Village of Gifford, Illinois, this 6th day of January, 1977. 6 voting aye and 0 voting nay.

Loren P. Walston
President

ATTEST:

Arthur C. Osborn
Village Clerk, Acting

(SEAL)

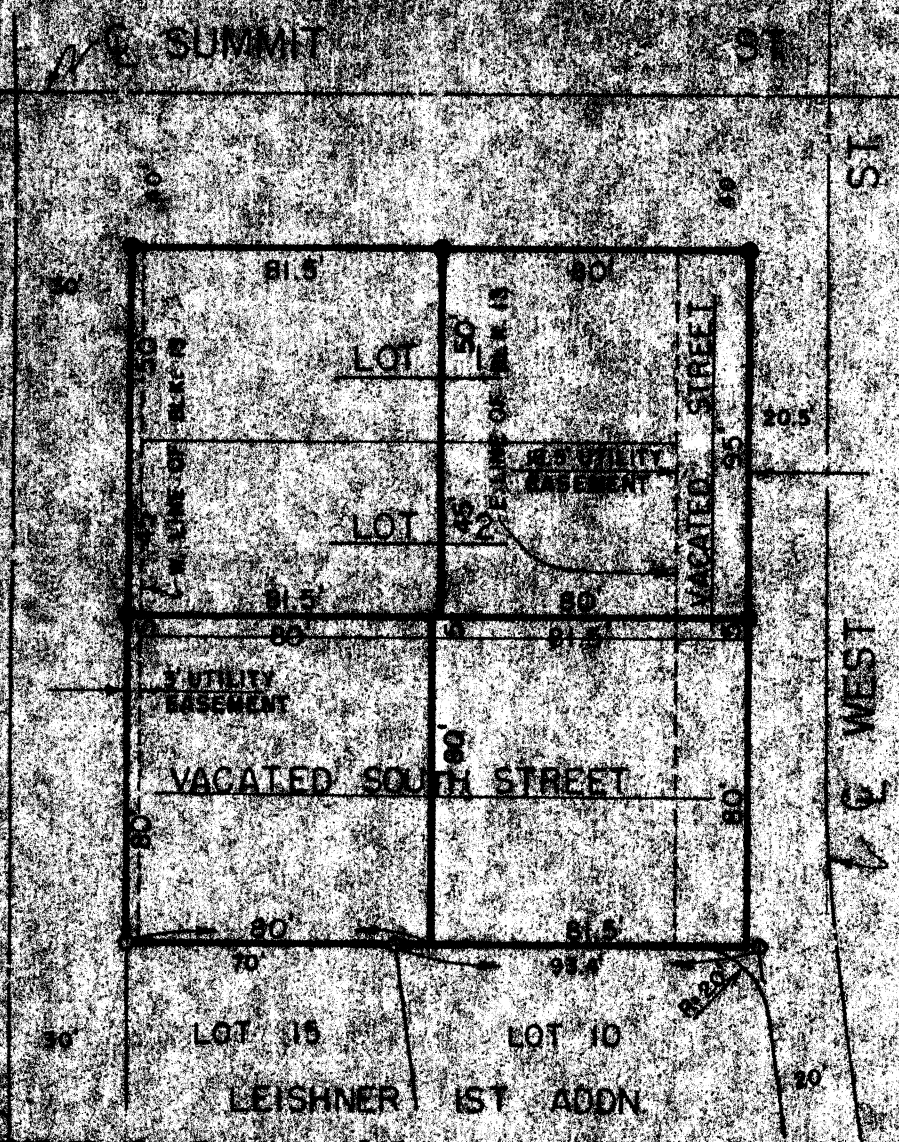

SCALE: 1" = 100'

- IRON PIPE FOUND
 - IRON ROD SET
- OCT. 12, 1976

I hereby certify to Henry J. Moore that this plat represents a survey, made under my direction October 12, 1976, on four tracts of land described as follows:

- UNDEVELOPED TRACT** - The West 78.5 feet of the North 95 feet of Block 11 in the Original Town of Gifford and the 1-foot strip of vacated street west of and adjacent thereto, situated in the Village of Gifford, Champaign County, Illinois.
- UNDEVELOPED TRACT** - The East 81.5 feet of the North 95 feet of Block 11 in the Original Town of Gifford and the 1-foot strip of vacated street east of and adjacent thereto, situated in the Village of Gifford, Champaign County, Illinois.
- UNDEVELOPED TRACT** - Beginning on the North Line of Lot 10 in Leishner 1st Addition to Gifford, thence east of the Northwest Corner of said lot, running thence north 80 feet parallel with New Street in Gifford, thence east 81.5 feet parallel with and 5 feet north of the South Line of Block 11 in the Original Town of Gifford, thence south 80 feet parallel with the East Line of said Block 11, and thence westerly 81.5 feet to the place of beginning, situated in the Village of Gifford, Champaign County, Illinois.
- UNDEVELOPED TRACT** - Beginning at the Northwest Corner of Lot 15 in Leishner 1st Addition to Gifford, running thence north 80 feet parallel with the centerline of New Street in Gifford, thence east 80 feet parallel with and 5 feet north of the South Line of Block 13 in the Original Town of Gifford, thence south 80 feet parallel with said centerline of New Street, and thence westerly 80 feet to the place of beginning, situated in the Village of Gifford, Champaign County, Illinois.

Paul H. Moore
 Paul H. Moore
 Registered Illinois Land Surveyor No. 1718
 Peoria, Illinois

Joseph W. Walter