

STATE OF ILLINOIS )  
 ) ss  
COUNTY OF CHAMPAIGN )

PETITION FOR ANNEXATION

We, the undersigned, do hereby petition for the annexation of the following-described real estate to the Village of Gifford, Illinois, and in support of said Petition state the following:

1. That the following-described real estate:

All that part of the NW $\frac{1}{4}$  of the SW $\frac{1}{4}$  of Section 1, Township 21 North Range 10 East of the Third Principal Meridian that lies South of the right of way of the Havana, Rantoul and Eastern Railroad, now the Illinois Central Railroad, and North of the center of Willard Street extended Eastward, and East of the East line of East Street as shown in the plat of Willard's Subdivision as shown in Plat Book "A" page 32, situated in Champaign County, Illinois,

is contiguous to the Village of Gifford, Illinois, is not within the corporate limits of any municipality, and which territory has no electors residing therein other than Petitioners.

2. That this Petition is signed by the owners of all of said land within such territory. It is therefore petitioned by the undersigned owners of all land within such territory that the President and Trustees of the Village of Gifford, Illinois, adopt an ordinance annexing the aforesaid real estate to the Village of Gifford, Illinois.

  
\_\_\_\_\_  
DANIEL EUGENE HOCH

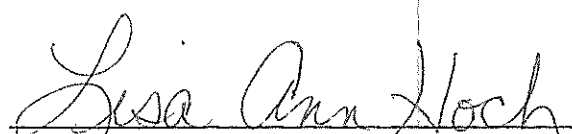
  
\_\_\_\_\_  
LISA ANN HOCH

STATE OF ILLINOIS        )  
                                  )  
COUNTY OF CHAMPAIGN    )     ss

The undersigned Petitioners hereby state that they are the owners of the afore-described territory sought to be annexed and that the facts set forth in said Petition are true.

Daniel Eugene Hoch  
DANIEL EUGENE HOCH

Lisa Ann Hoch  
LISA/ANN HOCH

Subscribed and sworn to before me this 18<sup>th</sup> day of September, 1978.

Welma J. Hennigh  
Notary Public

ORDINANCE NO. 145

AN ORDINANCE ANNEXING CERTAIN TERRITORY TO THE  
VILLAGE OF GIFFORD, CHAMPAIGN COUNTY, ILLINOIS

WHEREAS, DANIEL EUGENE HOCH and LISA ANN HOCH, have presented their Petition to the Village of Gifford, Champaign County, Illinois, requesting that the following-described real estate be annexed to the Village of Gifford, to-wit:

All that part of the NW $\frac{1}{4}$  of the SW $\frac{1}{4}$  of Section 1 Township 21 North Range 10 East of the Third Principal Meridian that lies South of the right of way of the Havana, Rantoul and Eastern Railroad, now the Illinois Central Railroad, and North of the center of Willard Street extended Eastward, and East of the East line of East Street as shown in the plat of Willard's Subdivision as shown in Plat Book "A" page 32, situated in Champaign County, Illinois,

and,

WHEREAS, said Petitioners are the owners of all land within such territory and, that there are no electors residing therein; and,

WHEREAS, the said real estate is contiguous to the corporate limits of the Village of Gifford, Illinois, and is not included within the corporate limits of any municipality; and,

WHEREAS, it is in the best interests of the Village of Gifford that the said land be annexed to the corporate limits of said Village.

NOW THEREFORE, BE IT ORDAINED by the President and Board of Trustees of the Village of Gifford, Champaign County, Illinois, that;

SECTION I

The following-described property be annexed to and included within the corporate limits of the Village of Gifford, Champaign County, Illinois, to-wit:

All that part of the NW $\frac{1}{4}$  of the SW $\frac{1}{4}$  of Section 1 Township 21 North Range 10 East of the Third Principal Meridian that lies South of the right of way of the Havana, Rantoul and Eastern Railroad, now the Illinois Central Railroad, and North of the center of Willard Street extended Eastward, and East of the East line of East Street as shown in the plat of Willard's Subdivision as shown in Plat Book "A" page 32, situated in Champaign County, Illinois.

# ANNEXATION

# PLAT

TO THE  
VILLAGE OF GIFFORD, ILLINOIS

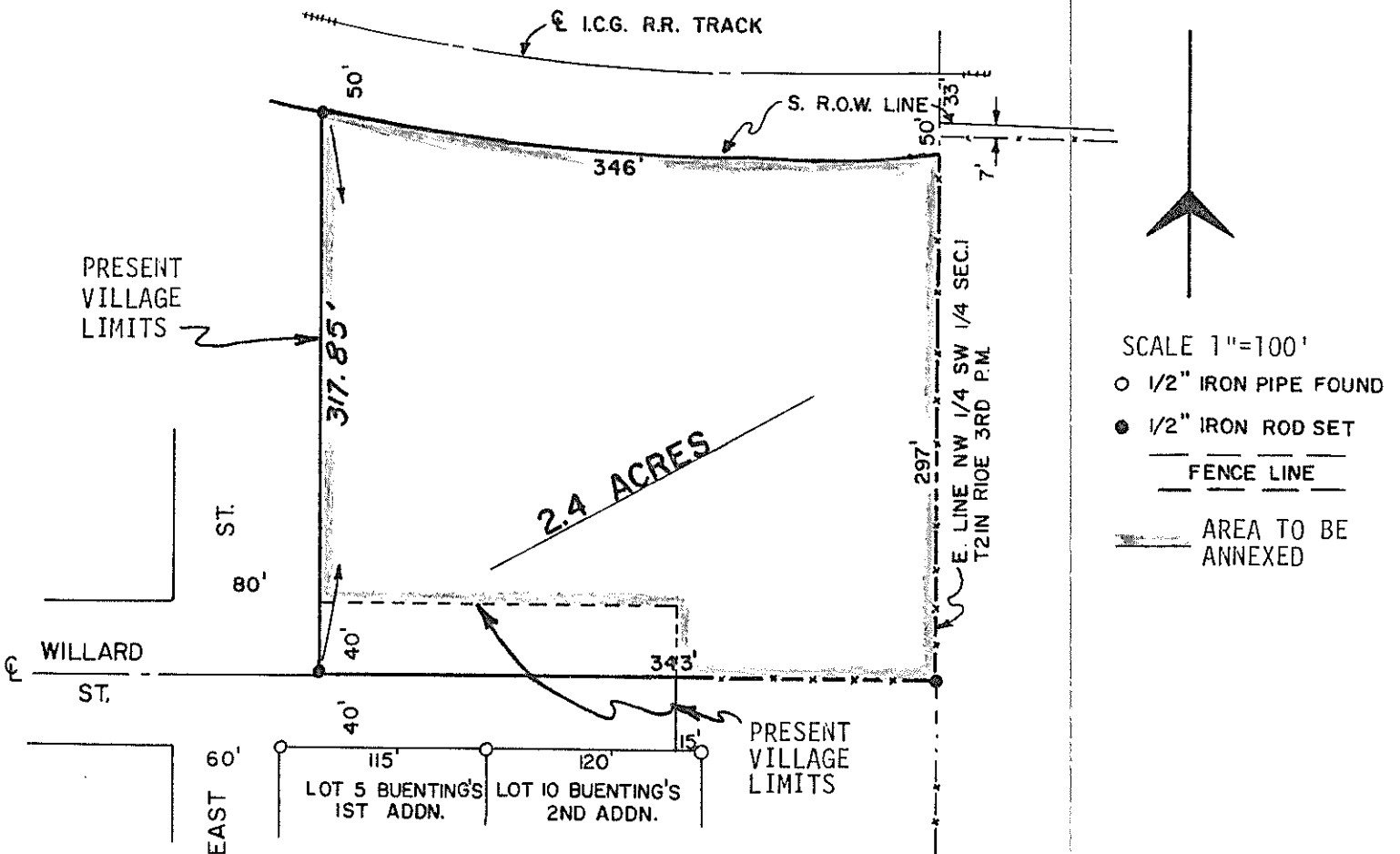

STATE OF ILLINOIS )  
COUNTY OF CHAMPAIGN ) S.S.

I, HEREBY CERTIFY THAT ON OCTOBER 5, 1978, THIS ANNEXATION PLAT FOR THE VILLAGE OF GIFFORD, CHAMPAIGN COUNTY, ILLINOIS, WAS PREPARED UNDER MY SUPERVISION AND IS A TRUE REPRESENTATION OF THE AREA BEING ANNEXED BY VILLAGE ORDINANCE NO. \_\_\_ AND SAID AREA BEING DESCRIBED AS FOLLOWS:

ALL THAT PART OF THE NW 1/4 OF THE SW 1/4 OF SECTION 1, TOWNSHIP 21 NORTH RANGE 10 EAST OF THE THIRD PRINCIPAL MERIDIAN THAT LIES SOUTH OF THE RIGHT OF WAY OF THE HAVANA, RANTOUL AND EASTERN RAILROAD, NOW THE ILLINOIS CENTRAL RAILROAD, AND NORTH OF THE CENTER OF WILLARD STREET EXTENDED EASTWARD, AND EAST OF THE EAST LINE OF EAST STREET AS SHOWN IN THE PLAT OF WILLARD'S SUBDIVISION AS SHOWN IN PLAT BOOK "A" PAGE 32, SITUATED IN CHAMPAIGN COUNTY, ILLINOIS.

SIGNED AND SEALED THIS 25TH DAY OF SEPTEMBER, 1978.

*Jay P. Dingee, Jr.*

JAY P. DINGEE, JR.  
ILLINOIS REGISTERED LAND SURVEYOR  
NO. 2280

