

ORDINANCE NO. 146

APPOINTMENT OF MEMBERS OF PLAN AND ZONING COMMISSION
AND BOARD OF APPEALS

BE IT ORDAINED by the President and Board of Trustees of the Village of Gifford, Illinois, that:

1. The following individuals are hereby appointed as members of the Village of Gifford Plan and Zoning Commission and as member of the Village of Gifford Board of Appeals and each shall serve for the term of years respectively set opposite each of said person's name:

<u>Name</u>	<u>Term</u>
Allen Carlson	One year
John Emkes	Two years
Don Franzen	Three years
William J. Hylbert	Four years
James Matthess	Five years
Lawrence O'Rourke	Six years
L. Eugene Vermilion	Seven years

2. Allen Carlson is hereby appointed as chairman

This Ordinance shall be in full force and effect from and after its passage, approval, and signing as provided by law.

APPROVED and PASSED this 2 day of November, 1978.

Loren R. Walston
President of the Board of Trustees
of the Village of Gifford, Illinois.

(SEAL)

ATTEST:

Jack E. Bouse
Village Clerk

R E S O L U T I O N

BE IT RESOLVED by the President and Board of Trustees of the Village of Gifford, Illinois, that:

1. That the Village of Gifford, Illinois, as owner of that parcel of land set forth on the attached plat of survey as "Tract A" be by the Village of Gifford conveyed to Raymond Busboom and Grace Busboom in exchange for that parcel of land described as "Tract B" on the enclosed plat of survey and that the President and Clerk of the Village of Gifford, Illinois, are hereby directed to take such steps and execute and deliver such deeds or instruments as may be necessary or convenient to consummate the above exchange of real property.

On motion duly made and seconded, the above Resolution was adopted by the President and Board of Trustees of the Village of Gifford, Illinois, this 5th day of October, 1978. 4 Trustees voting aye, 1 Trustees voting nay.

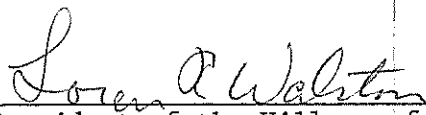

President of the Village of Gifford, Illinois

(SEAL)

ATTEST:

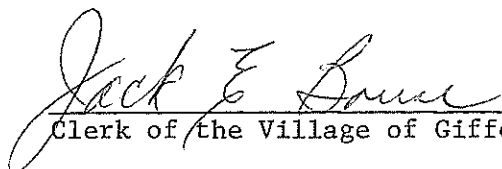

Clerk of the Village of Gifford, Illinois

PLAT OF SURVEY
 IN THE W. 1/2, SEC. 12, T. 21 N., R. 10 E., 3RD. P.M.
 CHAMPAIGN COUNTY, ILLINOIS

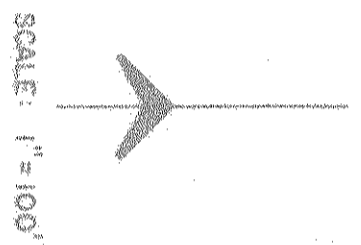
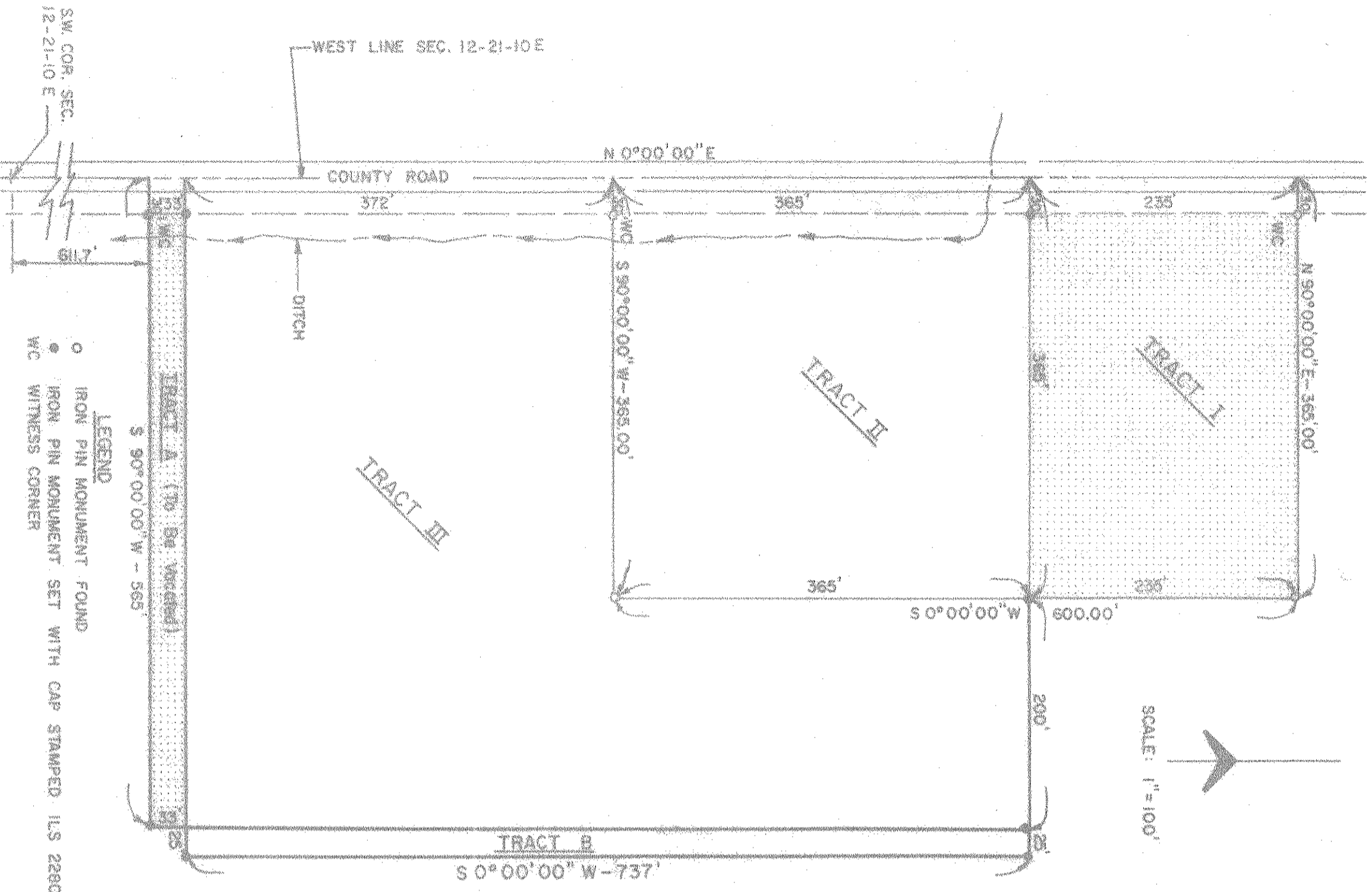

STATE OF ILLINOIS } S.S.
 COUNTY OF CHAMPAIGN }

TRACT A

I HEREBY CERTIFY THAT ON JUNE 19, 1979, THIS VACATION PLAT FOR THE VILLAGE OF GIFFORD, CHAMPAIGN COUNTY WAS PREPARED UNDER MY SUPERVISION AND IS A TRUE REPRESENTATION OF THE AREA BEING VACATED BY VILLAGE ORDINANCE NO. AND SAID AREA BEING DESCRIBED AS FOLLOWS:

THE SOUTH 39 FEET OF A TRACT OF LAND (TRACT III) DESCRIBED AS FOLLOWS: BEGINNING AT A POINT ON THE WEST LINE OF SECTION 12, TOWNSHIP 21 NORTH, RANGE 10 EAST OF THE THIRD PRINCIPAL MERIDIAN, LYING NORTH 0° 00' 00\"/>

SAID VACATION CONTAINS 0.43 ACRES MORE OR LESS.

STATE OF ILLINOIS } S.S.
 COUNTY OF CHAMPAIGN }

TRACT B

I, JAY P. DINGEE JR., REGISTERED ILLINOIS LAND SURVEYOR, NO. 2280, HEREBY CERTIFY THAT AT THE REQUEST OF THE VILLAGE OF GIFFORD, ILLINOIS, I CAUSED A SURVEY TO BE MADE OF A TRACT OF LAND DESCRIBED AS FOLLOWS:

A TRACT OF LAND IN THE WEST HALF OF SECTION 12, TOWNSHIP 21 NORTH, RANGE 10 EAST OF THE THIRD PRINCIPAL MERIDIAN CONTAINING 0.52 ACRES MORE OR LESS AND DESCRIBED AS FOLLOWS: BEGINNING AT THE NORTHEAST CORNER OF TRACT III AS DESCRIBED IN DEED RECORD # 1123, PAGE 604, AS DOCUMENT # 77815280; THENCE NORTH 96° 00' 00\"/>

I FURTHER CERTIFY THAT THE PROPERTY CORNERS WERE MARKED AS SHOWN ON THE ABOVE PLAT AND THE ABOVE PLAT IS A TRUE REPRESENTATION OF THE SURVEY AS MADE IN THE FIELD.

Jay P. Dingee Jr.
 JAY P. DINGEE JR.
 ILLINOIS REGISTERED LAND SURVEYOR
 SURVEYOR NO. 2280

