

ORDINANCE NO. 236

AN ORDINANCE ANNEXING CERTAIN TERRITORY TO THE
VILLAGE OF GIFFORD, CHAMPAIGN COUNTY, ILLINOIS

WHEREAS, KENNETH C. BUENTING and JULIE R. BUENTING, have their Petition to the Village of Gifford, Champaign County, Illinois, requesting that the following-described real estate be annexed to the Village of Gifford, to-wit:

Lot 9 of a Subdivision of a part of the West Half (W1/2) of the Southwest Quarter (SW1/4) of Section 1, Township 21 North, Range 10 East of the Third Principal Meridian, more particularly described as follows: Commencing at an iron pipe stake at the South East Corner of Lot 11 in the East Busboom addition to Gifford, as per plat recorded in Book "Y" at Page 281, A Subdivision in Champaign County, Illinois; thence North 218 feet along the East line of said Subdivision, thence East parallel West the South line of the Section, 200 feet; thence South 218 feet parallel to the East line of said Subdivision; thence West 200 feet to the point of beginning, all being situated in the West Half of the South West quarter of Section 1, Township 21 North, Range 10 East of the Third Principal Meridian, in Champaign County, Illinois,

and,

WHEREAS, said Petitioners are the owners of all land within such territory and, that there are no electors residing therein; and

WHEREAS, the said real estate is contiguous to the corporate limits of the Village of Gifford, Illinois, and is not included within the corporate limits of any municipality; and,

WHEREAS, it is in the best interests of the Village of Gifford that the said land be annexed to the corporate limits of said Village.

NOW THEREFORE, BE IT ORDAINED by the President and Board of Trustees of the Village of Gifford, Champaign County, Illinois, that:

SECTION I

The following-described property be annexed to and included within the corporate limits of the Village of Gifford, Champaign County, Illinois, to wit:

Lot 9 of a Subdivision of a part of the West Half (W1/2) of the Southwest Quarter (SW1/4) of Section 1, Township 21 North, Range 10 East of the Third Principal Meridian, more particularly described as follows: Commencing at an iron pipe stake at the South East Corner of Lot 11 in the East Busboom addition to Gifford, as per plat recorded in Book "Y" at Page 281, A Subdivision in Champaign County, Illinois; thence North 218 feet along the East line of said Subdivision, thence East parallel West the South line of the Section, 200 feet; thence South 218 feet parallel to the East line of said Subdivision; thence West 200 feet to the point of beginning, all being situated in the West Half of the South West quarter of Section 1, Township 21 North, Range 10 East of the Third Principal Meridian, in Champaign County, Illinois,

SECTION II

This Ordinance shall be in full force and effect from and after its passage, approval, and signing as provided by law.

APPROVED and PASSED this 1st day of June, 1995.

Terrence Blatz

President of the Board of Trustees
of the Village of Gifford, Illinois

(SEAL)

ATTEST:

Cynthia M. Duden
Village Clerk

ANNEXATION PLAT TO THE VILLAGE OF GIFFORD, ILLINOIS

A PART OF THE W 1/2, SW 1/4,
SEC. 1, T21N, R10E, OF THE 3rd P.M.
IN CHAMPAIGN COUNTY, ILLINOIS

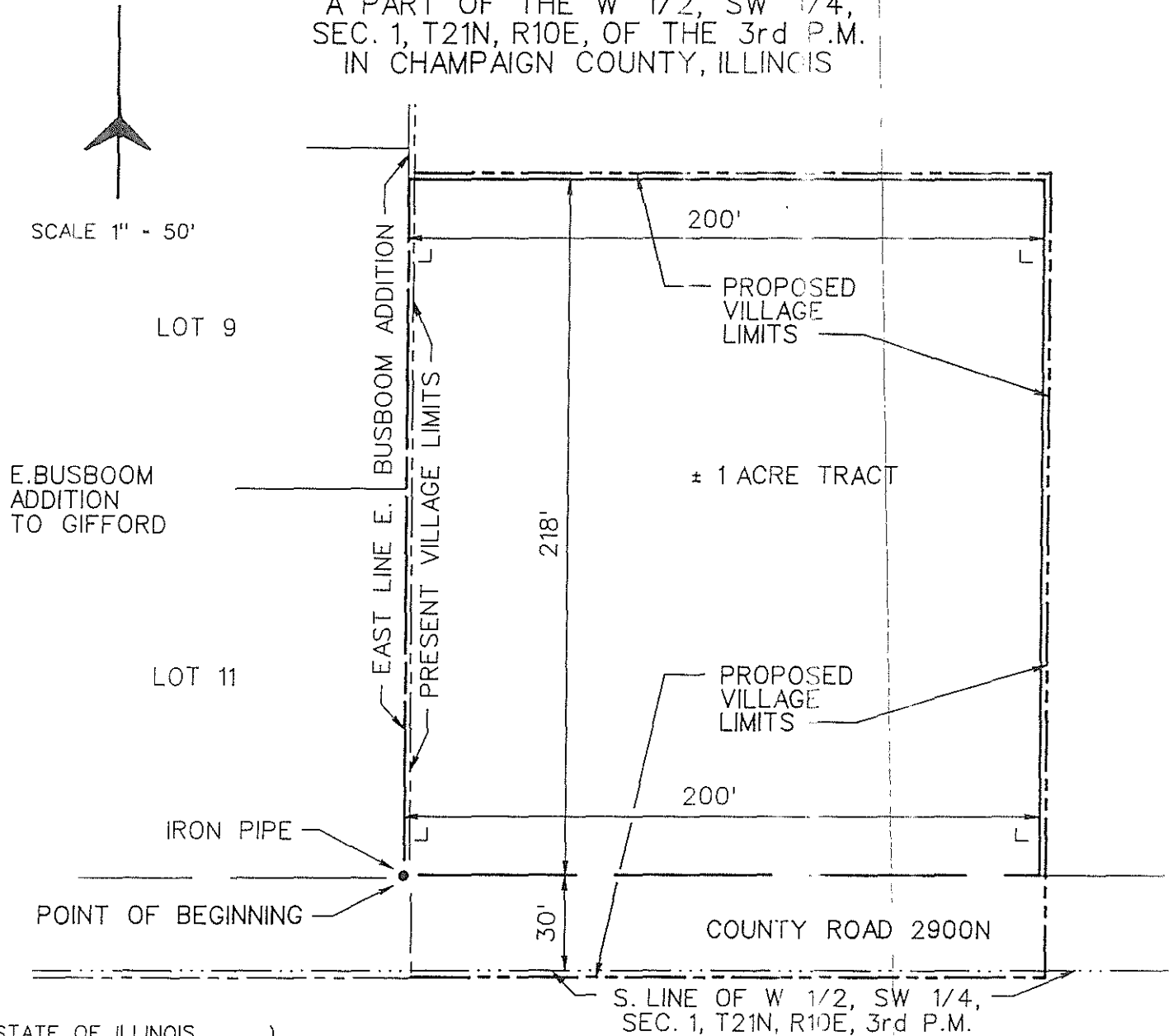

STATE OF ILLINOIS)
) S. S.
COUNTY OF CHAMPAIGN)

I, HEREBY CERTIFY THAT ON JANUARY 31, 1995, THIS ANNEXATION PLAT FOR THE VILLAGE OF GIFFORD, CHAMPAIGN COUNTY, ILLINOIS, WAS PREPARED UNDER MY SUPERVISION AND IS A TRUE REPRESENTATION OF THE AREA BEING ANNEXED AND SAID AREA BEING DESCRIBED AS FOLLOWS:

COMMENCING AT AN IRON PIPE STAKE AT THE SOUTH EAST CORNER OF LOT 11 IN THE E. BUSBOOM ADDITION TO GIFFORD, AS PER PLAT RECORDED IN BOOK "Y" AT PAGE 281, A SUBDIVISION IN CHAMPAIGN COUNTY, ILLINOIS; THENCE NORTH 218 FEET ALONG THE EAST LINE OF SAID SUBDIVISION, THENCE EAST PARALLEL WEST THE SOUTH LINE OF THE SECTION, 200 FEET; THENCE SOUTH 218 FEET PARALLEL TO THE EAST LINE OF SAID SUBDIVISION; THENCE WEST 200 FEET TO THE POINT OF BEGINNING, ALL BEING SITUATED IN THE WEST HALF OF THE SOUTH WEST QUARTER, OF SECTION 1, TOWNSHIP 21 NORTH, RANGE 10 EAST OF THE THIRD PRINCIPAL MERIDIAN, IN CHAMPAIGN COUNTY, ILLINOIS.

SIGNED AND SEALED THIS 31st. DAY OF JANUARY, 1995

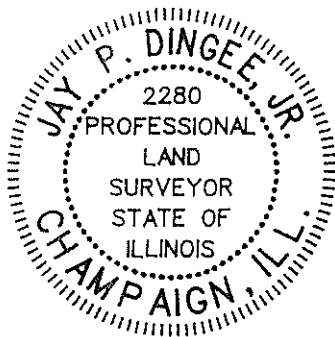

(SEAL)

Jay P. Dingee Jr.

JAY P. DINGEE JR., ILLINOIS PROFESSIONAL LAND SURVEYOR
SURVEYOR NO. 2280

ANNEXATION PLAT TO THE VILLAGE OF GIFFORD, ILLINOIS

A PART OF THE W 1/2, SW 1/4,
SEC. 1, T21N, R10E, OF THE 3rd P.M.
IN CHAMPAIGN COUNTY, ILLINOIS



SCALE 1" = 50'

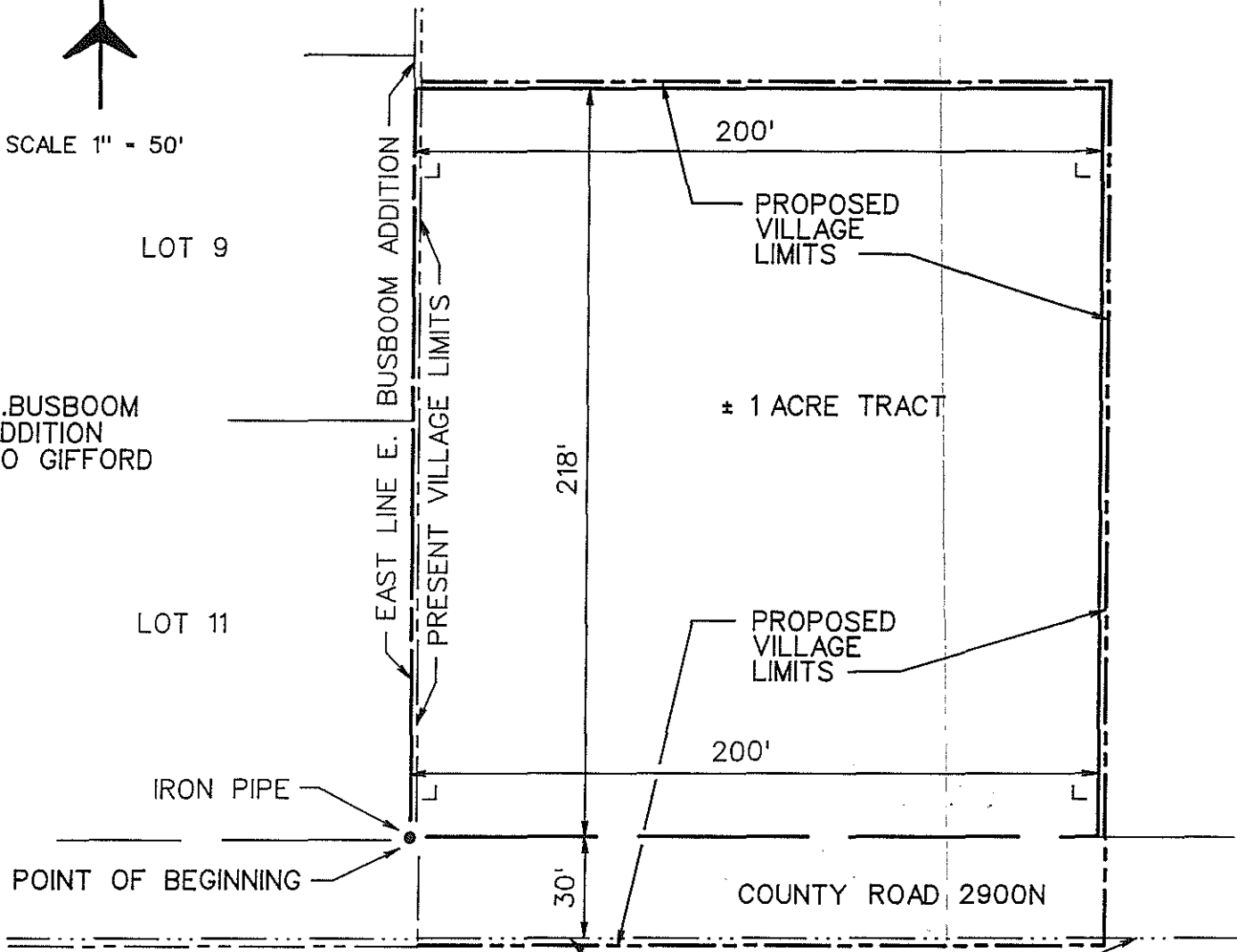

STATE OF ILLINOIS)
COUNTY OF CHAMPAIGN) S. S.

I, HEREBY CERTIFY THAT ON JANUARY 31, 1995, THIS ANNEXATION PLAT FOR THE VILLAGE OF GIFFORD, CHAMPAIGN COUNTY, ILLINOIS, WAS PREPARED UNDER MY SUPERVISION AND IS A TRUE REPRESENTATION OF THE AREA BEING ANNEXED AND SAID AREA BEING DESCRIBED AS FOLLOWS:

COMMENCING AT AN IRON PIPE STAKE AT THE SOUTH EAST CORNER OF LOT 11 IN THE E. BUSBOOM ADDITION TO GIFFORD, AS PER PLAT RECORDED IN BOOK "Y" AT PAGE 281, A SUBDIVISION IN CHAMPAIGN COUNTY, ILLINOIS; THENCE NORTH 218 FEET ALONG THE EAST LINE OF SAID SUBDIVISION, THENCE EAST PARALLEL WEST THE SOUTH LINE OF THE SECTION, 200 FEET; THENCE SOUTH 218 FEET PARALLEL TO THE EAST LINE OF SAID SUBDIVISION; THENCE WEST 200 FEET TO THE POINT OF BEGINNING, ALL BEING SITUATED IN THE WEST HALF OF THE SOUTH WEST QUARTER, OF SECTION 1, TOWNSHIP 21 NORTH, RANGE 10 EAST OF THE THIRD PRINCIPAL MERIDIAN, IN CHAMPAIGN COUNTY, ILLINOIS.

SIGNED AND SEALED THIS 31st. DAY OF JANUARY, 1995



(SEAL)

Jay P. Dingee Jr.

JAY P. DINGEE JR., ILLINOIS PROFESSIONAL LAND SURVEYOR
SURVEYOR NO. 2280

arred. Copies of a claim filed with the Clerk must be mailed or delivered to the representative and to the attorneys at their respective addresses stated below within ten (10) days after claim has been filed.
 Helen Wolken, Executor of the estate of Carrie Post, deceased
 c/o Richard B. Opsahl, Attorney, a Professional Corporation
 25 E. Champaign Avenue
 Grafton, IL 61866
 (217) 893-3322
 (217) 6-7, 6-14

Daniel E. Culklin
 Village Inspector
 333 S. Tanner Street
 Grafton, IL 61866
 Telephone: (217) 893-1661
 Telefax: (217) 892-5501
 Any proposal submitted in response to the "Request for Proposals" must be submitted on the "Proposal Form" included with the "Request for Proposals" to the Office of the Village Clerk of the Village by no later than 5:00 p.m. on June 30, 1995.
 /s/ Donald C. Frye
 Village Clerk

6-7

LEGAL

LEGAL
ORDINANCE NO. 237
LEVY AND ASSESSMENT OF TAXES FOR THE CURRENT FISCAL YEAR

LEGAL

WHEREAS, the President and Board of Trustees of the Village of Gifford, Champaign County, Illinois, did on May 4, 1995, pass the Annual Appropriation Ordinance for said Village for the fiscal year beginning April 1, 1995, and ending March 31, 1996, in the aggregate sum of \$429,800.00, which said appropriation ordinance was duly published on the 10th day of May, 1995.

NOW THEREFORE, BE IT ORDAINED by the President and Board of Trustees of the Village of Gifford, Illinois:

SECTION I
 That there be and is hereby levied on all taxable property of the Village of Gifford, Illinois, subject to taxation for the year 1995 the total sum of \$44,450.00 as hereinafter enumerated and levied.

SECTION II
 There is hereby levied upon all said taxable property for general corporate purposes the sum of \$12,600.00 as follows:

ITEM OF APPROPRIATION	AMOUNT OF APPROPRIATION	AMOUNT LEVIED
Salary of Village President	\$ 2,150.00	\$ 2,150.00
Salary of Village Trustee	3,300.00	3,300.00
Salary of Village Clerk	1,700.00	1,700.00
Salary of Village Treasurer	5,400.00	5,000.00
Salary of Village Secretary	2,750.00	450.00
TOTAL LEVY FOR GENERAL CORPORATE PURPOSES		\$12,600.00

SECTION III
 There is hereby levied upon all said taxable property in addition to taxes levied for general corporate purposes and in addition to all other taxes authorized by law a levy of taxes for the Village Social Security Program as follows:

ITEM OF APPROPRIATION	AMOUNT OF APPROPRIATION	AMOUNT LEVIED
Village Contribution	\$8,150.00	\$7,350.00
TOTAL LEVY FOR SOCIAL SECURITY PROGRAM		\$7,350.00

SECTION IV
 There is hereby levied upon all said taxable property in addition to taxes levied for general corporate purposes and in addition to all other taxes authorized by law a levy of taxes for the Illinois Municipal Retirement Fund as follows:

ITEM OF APPROPRIATION	AMOUNT OF APPROPRIATION	AMOUNT LEVIED
Village Contribution	\$12,500.00	\$12,400.00
TOTAL LEVY FOR IL MUNICIPAL RETIREMENT FUND		\$12,400.00

SECTION V
 There is hereby levied upon all said taxable property in addition to taxes levied for general corporate purposes and in addition to all other taxes authorized by law a levy of taxes for the Police Protection as follows:

ITEM OF APPROPRIATION	AMOUNT OF APPROPRIATION	AMOUNT LEVIED
Salary of Village Marshall and Assistants, and Miscellaneous Expense	\$38,500.00	\$3,800.00
TOTAL LEVY FOR POLICE PROTECTION		\$3,800.00

SECTION VI
 There is hereby levied upon all said taxable property in addition to taxes levied for general corporate purposes and in addition to all other taxes authorized by law a levy of taxes for the Audit Expenses as follows:

ITEM OF APPROPRIATION	AMOUNT OF APPROPRIATION	AMOUNT LEVIED
Professional Audit Expense	\$3,000.00	\$3,000.00
TOTAL LEVY FOR AUDIT EXPENSES		\$3,000.00

SECTION VII
 There is hereby levied upon all said taxable property in addition to taxes levied for general corporate purposes and in addition to all other taxes authorized by law a levy of taxes for the Village Tort Liability and Workmen's Compensation Insurance as follows:

ITEM OF APPROPRIATION	AMOUNT OF APPROPRIATION	AMOUNT LEVIED
Tort Liability and Workmen's Comp Insurance	\$9,500.00	\$5,300.00
TOTAL LEVY FOR TORT LIABILITY AND WORKMEN'S COMPENSATION INSURANCE		\$5,300.00

SECTION VIII
 That the Clerk of said Village of Gifford, Illinois, is hereby directed to file with the County Clerk of Champaign County a duly certified copy of this ordinance.

SECTION IX
 That this ordinance shall take effect and be in force from and after its passage and approval.
 Passed by the President and Board of Trustees of the Village of Gifford, Illinois, this 1st day of June, 1995.
 Approved by the President on the 1st day of June, 1995.

Terrance Glazik
 President of the Board of Trustees of the Village of Gifford, Illinois

ATTEST:
 Cynthia M. Duden
 Village Clerk
 6-7

LEGAL **LEGAL** **LEGAL**
ORDINANCE NO. 236

AN ORDINANCE ANNEXING CERTAIN TERRITORY TO THE VILLAGE OF GIFFORD, CHAMPAIGN COUNTY, ILLINOIS
 WHEREAS, KENNETH C. BUENTING and JULIE R. BUENTING, have their Petition to the Village of Gifford, Champaign County, Illinois, requesting that the following-described real estate be annexed to the Village of Gifford, to-wit:

Lot 9 of a Subdivision of a part of the West Half (W 1/2) of the Southwest Quarter (SW 1/4) of Section 1, Township 21 North, Range 10 East of the Third Principal Meridian, more particularly described as follows: Commencing at an iron pipe stake at the South East Corner of Lot 11 in the East Busboom addition to Gifford, as per plat recorded in Book "Y" at Page 281, A Subdivision in Champaign County, Illinois; thence North 218 feet along the East line of said Subdivision, thence East parallel West the South line of the Section, 200 feet; thence South 218 feet parallel to the East line of said Subdivision; thence West 200 feet to the point of beginning, all being situated in the West Half of the South West quarter of Section 1, Township 21 North, Range 10 East of the Third Principal Meridian, in Champaign County, Illinois,

and, WHEREAS, said Petitioners are the owners of all land within such territory and, that there are no electors residing therein; and

WHEREAS, the said real estate is contiguous to the corporate limits of the Village of Gifford, Illinois, and is not included within the corporate limits of any municipality; and,

WHEREAS, it is in the best interests of the Village of Gifford that the said land be annexed to the corporate limits of said Village.

NOW THEREFORE, BE IT ORDAINED by the President and Board of Trustees of the Village of Gifford, Champaign County, Illinois, that:

SECTION I
 The following-described property be annexed to and included within the corporate limits of the Village of Gifford, Champaign County, Illinois, to-wit:

Lot 9 of a Subdivision of a part of the West Half (W 1/2) of the Southwest Quarter (SW 1/4) of Section 1, Township 21 North, Range 10 East of the Third Principal Meridian, more particularly described as follows: Commencing at an iron pipe stake at the South East Corner of Lot 11 in the East Busboom addition to Gifford, as per plat recorded in Book "Y" at Page 281, A Subdivision in Champaign County, Illinois; thence North 218 feet along the East line of said Subdivision, thence East parallel West the South line of the Section, 200 feet; thence South 218 feet parallel to the East line of said Subdivision; thence West 200 feet to the point of beginning, all being situated in the West Half of the South West quarter of Section 1, Township 21 North, Range 10 East of the Third Principal Meridian, in Champaign County, Illinois.

SECTION II
 This Ordinance shall be in full force and effect from and after its passage, approval, and signing as provided by law.
 APPROVED and PASSED this 1st day of June, 1995.

Terrance Glazik
 President of the Board of Trustees of the Village of Gifford, Illinois

ATTEST:
 Cynthia M. Duden
 Village Clerk
 6-7

EXERCISE

Does Your Heart Good. American Heart Association